

# The Morris Fair for 1901

October 1, 2 and 3.

Special Engagements

— Extraordinary  
FOR EVERY DAY OF THE FAIR.

THE WORLD'S GREATEST HORIZONTAL BAR  
GROTESQUES

## The Brothers Dubec

The Greatest Comedy Bar Act in the World.  
A Complete Marvel of Muscle and Daring.

AND FUN TILL YOU CAN'T REST NIGHTS.

Probably the Finest and Most Daring Trepaze Exhibition  
ever seen here.

## The SIGEBERTS,

In Revolving  
Ladder Acts.

## Trick Bicycle Riding

By Three of the World's Best Performers.

If you miss the Morris Fair this year you'll miss the best.

# Morris Fair

## Premium Book....



TWENTY-FIFTH ANNUAL EXHIBITION  
OCTOBER 1, 2 & 3.



## Fairs in 1901.

New York State, at Syracuse.....	September 9-14
Broome County, at Whitney's Point.....	September 3-6
Chenango County, at Norwich.....	September 3-6
Cortland County, at Cortland.....	August 27-30
Delaware County, at Delhi.....	September 5-7
Herkimer County, at Herkimer.....	September 3-5
Otsego County, at Cooperstown.....	September 24-25
Schoharie County, at Schoharie.....	September 16-19
Madison County, at Brookfield.....	September 23-26
Industrial Exposition, at Binghamton.....	October 1-4
Driving Park Association, at Afton.....	September 24-27
Riverside Society, at Greene.....	September 10-13
Delaware Valley, at Walton.....	September 2-5
Morris Fair Association, at Morris.....	October 1-3
Oneonta Union, at Oneonta.....	September 16-19
Schenevus.....	September 19-21
Richfield Springs.....	Sept. 30-Oct. 2
Cobleskill.....	September 23-26

## Annual Premium Book

OF THE

# MORRIS FAIR

1901

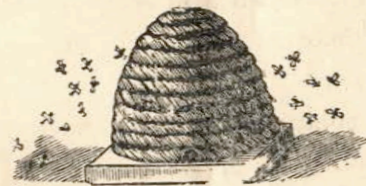

MORRIS, N. Y.:  
PRESS OF THE MORRIS CHRONICLE.  
1901

# FIRST NATIONAL BANK

OF MORRIS, N. Y.

---

ORGANIZED 1893.

---

<i>Capital Stock,</i>	- - -	\$50,000.00
<i>Surplus and Undivided Profits.</i>		10,000.00
<i>Deposits,</i>	- - -	150,000.00

---

## DIRECTORS.

JAMES P KENYON, Morris,  
ARNOLD E. POTTER, Morris,  
HON. H. A. TRUESDELL, Mt. Upton,  
MAURICE SHANESSY, Morris,  
M. L. KEYES, Oneonta,  
JOHN T. ELLIOTT, Morris,  
GEORGE WHITMAN, Morris.

---

Gives prompt attention to all kinds of banking business. Accounts of Merchants, Farmers, Executors, Administrators, etc., received on deposit, subject to check. Collections made at the lowest rates of exchange. Issues interest bearing certificates of deposit.

---

JAMES P. KENYON, President.  
ARNOLD E. POTTER, Vice-President.  
GEO. WHITMAN, Cashier.

## To the Public.

The Morris Fair Association issues in this book its twenty-fifth annual premium list, to which your attention is invited. Twenty-four years ago its first exhibition was held. The Fair was a success from the start, and in no year has it taken a backward step. It has always paid its premiums in full in cash. The premiums offered on Cattle, Sheep, Swine and Horses now aggregate over \$2,200.00, and the same liberal increase obtains in all other departments, as will be seen by reading the following pages. It will be noticed that but few changes have been made from last year, but those made have tended to still further increase the amount of the premium list. For instance, in the class for Horses have been added first, second and third premiums for carriage horses, both teams and single drivers, competing separately from road or farm divisions.

No effort will be spared on the part of the managers of the Fair to make the coming Exhibition interesting and attractive to all classes. A pure and wholesome place for old and young; free from immoral and indecent shows, gamblers and dishonest fakirs. If any of these things are discovered on the grounds they will be promptly ejected, and the public is asked to co-operate with the officers in keeping the grounds free from such things, by reporting to the President, Superintendent or Secretary whoever is found on the grounds swindling the people. Our Fair is the pride of the Butternut valley and its reputation is widespread. Our object is to add to its high character, and this can best be accomplished by

your continued generous support and co-operation in response to our continued liberality.

The policy of the Society has always been a liberal one. Competition is open to all and no per cent. is charged exhibitors. The amounts offered in premiums are large and well worth striving for. The grounds are conveniently and pleasantly located, and the accommodations ample and particularly adapted to the uses of both the exhibitor and visitor. Rearrangement of many of the buildings is being made and large additions to others for the comfort of the public. Each department is under the supervision of a competent superintendent, and every courtesy and convenience possible will be extended to all. The pages of the premium list will show the liberal spirit that prevails to attract exhibitors in bringing to every department the products of their labor and skill.

The Officers and Directors, in recognition of the loyal support so long and so generously given the Association by the people, beg to acknowledge their obligations and to ask a continuance of favor and patronage, assuring all that we shall use our best endeavors to give a better Fair this year than ever before. Although we lay much stress on the fact, the Morris Fair is pre-eminently an Agricultural Industrial Exhibition, designed for the farmer and his family in what pertains to their advancement and profit, we also recognize the fact that amusement and pleasure must not be lost sight of, and have therefore provided a line of special attractions to make a full program for each day.

People will be there who will expect to meet you there. Don't disappoint them.

## Morris Fair Association.

### OFFICERS.

President.....	T. O. Duroe
Vice-President.....	Nathan Bridges
Treasurer.....	D. I. Laurence
Secretary.....	D. C. Winton

### Honorary Vice-Presidents.

Frank L. Mills.....	New Lisbon
Asel Hendrix.....	Butternuts
Charles Chapin.....	Pittsfield
Horace Harrison.....	Laurens
Erastus Hanor.....	Burlington
Henry Denison.....	Edmeston
Joseph D. Curtis.....	Unadilla
J. S. Bradley.....	New Berlin
J. J. Cooke.....	Otesha
Hon. H. A. Truesdell.....	Guilford

### DIRECTORS.

Chas. A. Bowne,	Sedate Foote,	Wm. Wightman
H. C. Potter,	A. H. Tillson,	D. C. Wanzer

### SUPERINTENDENTS,

General Superintendent.....	T. O. Duroe
Assistant and Superintendent Horses.....	F. H. Isbell
Superintendent Cattle, Sheep and Swine.....	Duane Hand
Superintendent Poultry and Mechanics.....	George B. Myers
Superintendent Floral Hall.....	D. C. Wanzer

### Assistants in Floral Hall.

Henry Wallace, John Seely, Wm. Barber, Ed. Cady, John Gardner, S. S. Sheldon, Henry Culver, Miss Grafton, Mrs. C. H. Borden, Mrs. J. H. Wilcox, Mrs. D. C. Wanzer, Mrs. Ada Palmer, Mrs. Lila Bolton, Mrs. H. S. Matteson, Mrs. Carrie Colvin, Mrs. L. S. Winton, Mrs. Gaylord, Mrs. Sutherland, Mrs. Duane Hand, Mrs. Hewel.

### COMMITTEES.

EXECUTIVE—Messrs. Duroe, Laurence, Bridges, Winton, Wanzer.

ON GROUNDS—Messrs. Wanzer, Bowne, Foote,

ON BUILDINGS—Messrs. Laurence, Tillson, Wightman.

ON LEASES—Messrs. Winton, Laurence, Bridges.

ON PREMIUM LIST—Messrs. Bowne, Tillson, Potter.

## Important to Exhibitors.

Entries will positively close as follows: For Floral Hall, Tuesday, Sept. 24th, at 9 o'clock p. m., and for Cattle, Sheep, Swine and Poultry, Saturday, Sept. 28th, at 9 o'clock p. m. Entries of Horses, the Races, and the Baby Show will be taken at any time before they are exhibited.

No new lists of entries will be taken after the above dates; all will be treated alike. Corrections will be made on lists already made, when desired; and a limited number of additions taken.

Make out your list of entries on the blank accompanying this book, and mail to the Secretary, being careful to get the classes and divisions to compare with the Premium Book.

On account of our large number of entries the Association will not accept exhibits unless they are accompanied by the exhibitor or his agent.

Exhibitors need not purchase tickets until they come to the Fair, unless they get their tags before.

## CAMBRIDGE

# Steel Plows.



NO. 30. SMALL TWO WHEEL

Lightest Draught

Most Durable

Best Working Plows Made.

MANUFACTURED BY H. H. LOVEJOY & SON, CAMBRIDGE, N. Y.

Sold by C. H. Lawrence, Morris, N. Y. Send for catalogue.

## Premium \* List.

### Class One—CATTLE.



All exhibitors of thoroughbred stock must satisfy the Judges, by pedigree or otherwise, that their stock is thoroughbred. No stock is to be taken off the grounds until 8 o'clock the last day, without permission of the General Superintendent. Cattle will be shown in rings. Exhibitors, in order to receive premiums on their stock, must have it ready when called for, judging to begin at 10 a. m. on the second day. Exhibitors interfering with the Judges will be debarred from showing stock for premiums until further notice by the Directors. Superintendents must report all cases of persons so interfering.

#### Division 1—Shorthorns.

A premium of \$5.00 for the best herd of one bull and three cows 2 years old or over. The same animals may also compete singly in the division.

	1st	2d
Bull 3 years old or over.....	\$6 00	\$5 00
Bull 2 years old.....	5 00	4 00
Bull 1 year old.....	4 00	3 00
Bull calf.....	3 00	2 00
Cow 4 years old or over.....	6 00	5 00
Cow 3 years old.....	5 00	4 00
Heifer 2 years old.....	3 00	2 00
Heifer 1 year old.....	3 00	2 00
Heifer calf.....	3 00	2 00

Division 2—Jerseys. Same premiums as Shorthorns.

Division 3—Devons. Same as Shorthorns.

Division 4—Ayrshires. Same as Shorthorns.

Division 5—Holsteins. Same as Shorthorns.

Division 6—Herefords. Same as Shorthorns.

Division 7—Guernseys. Same as Shorthorns.

Division 8—Red Polled. Same as Shorthorns.

Division 9—French Canadian Same as Shorthorns.

Division 10—Brown Swiss. Same as Shorthorns.

Any other class of thoroughbred cattle will receive same premiums.

## Division 11—Grade Shorthorns.

Cow 4 years old or over.....	\$5 00	\$4 00
Cow 3 years old.....	4 00	3 00
Heifer 2 years old.....	3 00	2 00
Heifer 1 year old.....	2 00	1 00
Heifer calf.....	2 00	1 00

No premium will be given grade bulls.

Division 12—Grade Jerseys. Same as Grade Shorthorns.

Division 13—Grade Devons. do.

Division 14—Grade Ayrshires. do.

Division 15—Grade Holsteins. do.

Division 16—Grade Herefords. do.

Division 17—Grade Guernseys. do.

Division 18—Grade Red Polled. do.

Division 19—Grade French Canadian. do.

Division 20—Grade Brown Swiss. do.

Any other grade cattle will receive the same premiums.

## Division 21—Working Cattle, Steers and Fat Cattle.

Yoke of cattle 4 years old or over.....	\$5 00	\$4 00
Yoke of steers 3 years old.....	4 00	3 00
Yoke of steers 2 years old.....	3 00	2 00
Yoke of steers 1 year old.....	2 00	1 00
Yoke of steer calves.....	2 00	1 00
Fat cow 3 years old or over.....	3 00	2 00
Fat heifer 2 years old.....	3 00	2 00
Fat bullock.....	3 00	2 00

## Class Two.—HORSES.



Horses will be shown on the third day at 10 o'clock a. m., and need not be brought upon the grounds until that time.

Trained trotting horses or horses entered for races at the Fair are barred from this Class. Judges must enforce this rule.

## Division 1—Matched and Single Horses.

Best pair of geldings or mares for the road, 4 years old or over, 15 1-2 hands or more.....	\$10 00
Second best.....	8 00
Third best.....	6 00
The same premiums for pairs under 15 1-2 hands.	
Best matched carriage team in style and beauty, size not restricted.....	6 00
Second best.....	5 00
Third best.....	4 00
Best matched team, 4 years old or over, for the farm, 15 1-2 hands or more.....	6 00
Second best.....	5 00
Third best.....	4 00
The same premiums for teams under 15 1-2 hands.	
Best matched team 3 years old.....	5 00
Second best.....	4 00
Third best.....	3 00
Best single road gelding or mare 4 years old or over, showing a 4-minute gait, 15 1-2 hands or more....	8 00
Second best.....	6 00
Third best.....	4 00
Same premiums for horses under 15 1-2 hands.	

Best single carriage horse in style and beauty, size not restricted.....	5 00
Second best.....	4 00
Third best.....	3 00
Best single gelding or mare 4 years old or over, for all work, 15 1-2 hands or more.....	5 00
Second best.....	4 00
Third best.....	3 00
The same premiums for horses under 15 1-2 hands.	
Best gelding or mare 3 years old.....	4 00
Second best.....	3 00
Third best.....	2 00
Clydesdales, Normans and Percherons competing together.....	8 00
Best matched team.....	5 00
Second best.....	3 00
Third best.....	3 00
Best single horse or mare.....	5 00
Second best.....	3 00
Third best.....	2 00
Division 2—Stallions, Brood Mares and Colts.	
Best stallion 4 years old or over.....	8 00
Second best.....	6 00
Third best.....	4 00
Same premiums on Clydesdales and Normans.	
Best stallion 3 years old.....	5 00
Second best.....	4 00
Third best.....	3 00
Same premiums on Clydesdales and Normans.	
Best stallion 2 years old.....	4 00
Second best.....	3 00
Third best.....	2 00
Same premiums for Clydesdales and Normans.	
Best colt 2 years old.....	4 00
Second best.....	3 00
Third best.....	2 00
Best yearling colt.....	4 00
Second best.....	3 00
Third best.....	2 00
Best sucking colt, from thoroughbred sire.....	4 00
Second best.....	3 00
Third best.....	2 00

Best sucking colt, from a common stock sire.....	3 00
Second best.....	2 00
Third best.....	1 00
Best brood mare and colt.....	5 00
Second best.....	4 00
Third best.....	3 00

**Class Three.—SHEEP.**

## Division 1—Merinos.

Ram 2 years old or over.....	\$3 00	\$2 00
Ram 1 year old.....	3 00	2 00
Ram lamb.....	2 00	1 00
Two ewes 2 years old or over.....	3 00	2 00
Two yearling ewes.....	3 00	2 00
Two ewe lambs.....	2 00	1 00

Division 2—Southdowns. Same as Merinos.

Division 3—Shropshiredowns. Same as Merinos.

Division 4—Leicesters. Same as Merinos.

Division 5—Cheviots. Same as Merinos.

Division 6—Horned Dorsets. Same as Merinos.

Division 7—Hampshiredowns. Same as Merinos.

Any other thoroughbred sheep will receive the same premiums as above. Sheep must be owned sixty days previous to the Fair by the person exhibiting them. ~~No~~ No premiums will be given grade sheep.

**Class Four—SWINE**

## Div. 1—Berkshires.

Boar 1 year old or over.....	5 00	3 00
Sow 1 year old or over.....	5 00	3 00
Boar pig over 4 months old and under 1 year.....	4 00	3 00
Sow pig over 4 months old and under 1 year.....	4 00	3 00
Breeding sow and four or more pigs.....	5 00	4 00

Division 2—Chester White. Same as Berkshires.

Division 3—Improved Ohio Chester. Same as Berkshires.

Division 4—Duroc Jersey. Same as Berkshire.

Division 5—Victorias.—Same as Berkshires.

Division 6—Essex. Same as Berkshires.

Any other recognized breed will receive same premiums as above for thoroughbred swine, pedigree must be presented if required

## Division of Grade Swine.

Breeding sow with four or more pigs.....	5 00	4 00
Fat pig under 8 months old.....	5 00	4 00

## Class Five—POULTRY AND PET STOCK



All Poultry must be judged according to the new standard of excellence; and Judges are particularly requested to take notice of the disqualifications named in the Standard. All fowls showing disqualifications shall be discarded from competition. Premiums are offered on all recognized breeds mentioned in the Standard.

Poultry and Pet Stock must be owned by the person making the entry at least sixty days previous to the Fair.

All entries in this Class must be on the grounds the first day at 4 p. m., so the Superintendent can properly arrange them.

### Division 1—Poultry.

Pair of fowls, any recognized breed.....	\$ 50	\$ 40
Pair of chicks, any recognized breed.....	50	40

### Division 2—Ducks, Turkeys, Geese, Pet Stock.

Pair of ducks, any recognized breed.....	50	40
Pair of turkeys, any recognized breed.....	50	40
Pair of geese, any recognized breed.....	50	40
Pair of pea-fowls.....	50	40
Pair of Guinea fowls.....	50	40
Pair of pheasants, any recognized variety.....	40	25
On any recognized breeds of pigeons.....	40	25
Pair of Madagascar rabbits.....	40	25
Pair of Angora rabbits.....	40	25
Pair of Guinea pigs.....	40	25

## NO DUPLICATE ENTRIES ALLOWED IN CLASSES 6 TO 14.

### Class Six—DAIRY PRODUCTS.

#### Div. 1—Butter and Cheese.

Best tub of dairy butter not less than 40 pounds.....	\$5 00
Second best.....	4 00
Third best.....	3 00
Best tub of creamery butter.....	5 00
Second best.....	4 00
Third best.....	3 00
Best butter in pound packages, ten pounds.....	4 00
Second best.....	3 00
Third best.....	2 00
Best factory made cheese, two in number.....	3 00
Second best.....	2 00
Best farm made cheese, two in number.....	3 00
Second best.....	2 00
Best English cheese, two in number.....	2 00
Second best.....	1 50
Best sage cheese.....	2 00
Second best.....	1 50

#### Division 2—Dairy Utensils.

Separators, by three persons, each.....	1 00
Best churn.....	1 00
Second best.....	50
Best butter worker.....	1 00
Second best.....	50

### Class Seven IMPLEMENTS AND MACHINES.

Fodder cutter.....	\$1 00	\$ 50
Corn planter.....	1 00	50
Flatland plow.....	1 00	50
Weeder.....	1 00	50
Sidehill plow.....	1 00	50
Cultivator.....	75	50
Shovel plow.....	75	50
Harrow.....	1 00	50
Mowing machine.....	1 00	50
Wheel hayrake.....	1 00	50
Grain drill.....	1 00	50
Twine binder.....	3 00	2 00

Any agricultural implements not enumerated above may go in this class and receive like premiums.



**GENTLEMEN'S DISCRETIONARY CLASS.**

This class includes Wagons, Harnesses, Robes, Pianos, Organs, Antique Collections, Relics, and other articles of a kind not elsewhere enumerated. All exhibits judged worthy will receive liberal premiums.

All entries in this class will have Red tags.

**Class Eight—FRUITS**

In classes 8, 9 and 10 proper labeling will count in the competition. The Superintendents in these classes must see that every entry is of full number or measure. Entries not of full number or measure shall compete for second premium only

**Division 1—Apples.**

Plate of five apples, any known variety correctly named, each variety..... 20 15

**Division 2—Pears, Plums and Grapes.**

Greatest variety of pears..... 1 00 50  
 Plate of five pears, any known variety correctly named, each variety..... 20 15  
 Any variety of plums, each variety..... 20 15  
 Five bunches of grapes, any variety, each variety... 75 50  
 Greatest variety of grapes..... 20 15  
 Any variety of crabapples, each variety..... 20 15  
 Plate or variety must consist of five of a kind.

**Class Nine—VEGETABLES****Division 1.**

Yellow onions, one-half bushel..... 50 40  
 White onions, one-half bushel..... 50 40  
 Red onions, one-half bushel..... 50 40  
 English multiplier onions, one-half bushel..... 50 40

Multiplier bulbs or sets, one peck..... 50 40  
 Turnips, one-half bushel, any variety..... 40 25  
 Beets, one-half bushel, any variety..... 40 25  
 White carrots, one-half bushel, any variety..... 40 25  
 Yellow carrots, one-half bushel, any variety..... 40 25  
 Parsnips, one dozen..... 40 25  
 Tomatoes, one peck, any variety..... 40 25  
 Peppers, six of any variety..... 25 15  
 Celery, six heads..... 40 25  
 Three sunflowers..... 25 15  
 Three egg plants..... 25 15  
 Six salsify (vegetable oysters)..... 25 15  
 Lettuce, three heads..... 15 10  
 Cauliflower, three heads..... 40 30  
 Cabbage three heads any variety..... 40 30  
 Six radishes, any variety..... 15 10  
 Kale, three bunches..... 25 15  
 Three kohlrabi..... 25 15  
 Brussels sprouts, three stalks..... 25 15

**Division 2.**

Potatoes, one-half bushel any variety..... 50 40  
 Bale of hops..... 2 00 1 00

**Division 3.**

Three cucumbers of any variety..... 15 10  
 Three pumpkins of any variety..... 40 30  
 Largest single pumpkin..... 40  
 Three squashes of any variety..... 40 30  
 Largest single squash..... 40  
 Three watermelons of any variety..... 40 30  
 Three Muskmelons of any variety..... 40 30  
 Three citrons..... 30 20  
 Four gourds of any variety..... 15 10

**Class Ten—GRAINS AND SEEDS****Division 1—Grains.**

Seed corn, twelve ears of any variety correctly named, each variety..... 75 50  
 Winter wheat, one-half bushel..... 1 00 50  
 Spring wheat, one-half bushel..... 1 00 50  
 Rye, one-half bushel..... 1 00 50  
 Barley, one-half bushel of any variety..... 75 40  
 Buckwheat, one-half bushel..... 75 40  
 Oats, one-half bushel of any variety..... 50 40

Sweet corn, twelve ears of any variety.....	40	30
Pop corn, twelve ears of any variety.....	40	30

### Class Eleven—FINE ARTS.

Articles in this Department must possess real merit and be exhibited by the person making the same, and must have been made within the past two years, and never before entered for a premium at the Fairs of this Association.

#### Division 1.

Oil painting of animals, birds, fish, fruit, flowers, landscapes, interiors, vegetables, grains, still life, and figure (genre), each.....	\$2 00	\$1 00
Water color painting of subjects named above, each.....	2 00	1 00
Pencil, crayon or pastel of subject named above, each.....	1 00	50
Portrait, by pencil, crayon or water color, each.....	1 00	50
Marine view, in oil, water color, pencil or pastel, each.....	75	50
Charcoal drawing.....	50	25
Painting on silk.....	50	25
Painting on china.....	75	50
Painted panel.....	1 00	75
Exhibition of photographs.....	1 00	75
India ink portrait.....		

### Class Twelve—FLOWERS.

The Association will not gather up flowers and plants. A competent Superintendent will receive and care for all that are brought. Plants must be rightly named and worthy of a premium. Only one plant allowed in each pot.

Pyramid boquet.....	75	50
Cactus, any variety.....	40	30
Geranium, any variety.....	40	30
Fuchsia, any variety.....	40	30
Begonias, any variety.....	40	30
Roses, any variety.....	40	30
Gladiolas.....	40	30
Zinnias.....	40	30
Gloxinias.....	40	30
Any variety of house plants.....	40	30
Cut flowers: pansies, sweet peas, asters, dahlias, phlox, marigolds, or verbenas, each.....	40	30

Any other variety of Plants and Flowers worthy of premium will be given premiums to correspond with the above.

Class Ten, Division 2.—Seeds.

Beans, one peck of any variety correctly named,	50	40
Pease, one peck of any variety.....	60	40
Timothy seed, one peck.....	60	40
Clover seed, one peck.....	60	40
Millet seed, one peck.....	60	40

### PIES DEPARTMENT.

will not take entries received in this Department. All articles entered in this Department must have been made since last Fair. The Secretary of like nature, but not enumerated below, may be entered in this Department, and the Judges will have jurisdiction over the awarding of premiums. No articles that have been purchased or borrowed may be entered, nor any that have received first premium at any former Fair held by this Association. The Association will withhold all premiums awarded such articles. All work exhibited in this Department must be finished to receive a premium.

Judges in this Class must state the amount of discretionary premium awarded, which must not exceed the second premium on like articles named in the list. The amount must be marked in the Judge's book.

#### Division 1—Housewifery.

Pies and cakes must be baked in tins of full regular size.

Best three loaves of wheat bread, by three different persons, each 40 cents.	
Best three loaves of graham bread, by three different persons, each 40 cents.	
Best three loaves of Indian bread, by three different persons, each 40 cents.	
Best biscuits, by three different persons, each 40 cents.	
Pies of any variety, each.....	25 15
Buns.....	20 15
Rolls.....	20 15
Muffins.....	20 15
Rusks.....	20 15
Tafts.....	40 30
Loaf of rye bread.....	20 15
Gems of any variety.....	20 15

#### Division 2.

Six cookies of any variety.....	20 15
Cakes of any variety, each.....	<del>20 15</del> 40 30

#### Division 3—Canned Goods.

Canned fruit of any variety, each.....	30 20
Jams of any variety, each.....	30 20
Canned corn.....	30 20
Preserves of any variety, each.....	30 20

#### Division 4—Jellies and Dried Fruit.

Display of jellies.....	1 00 75
Jellies of any variety, each.....	20 15
Marmalades of any variety, each.....	30 20
Dried fruit of any kind, each.....	20 15

#### Division 5—Pickles.

Cucumbers.....	25 15,
----------------	--------

### Class Eleven—FINE ARTS.

Articles in this Department must possess real merit and be exhibited by the person making the same, and must have been made within the past two years, and never before entered for a premium at the Fairs of this Association.

#### Division 1.

Oil painting of animals, birds, fish, fruit, flowers, landscapes, interiors, vegetables, grains, still life, and figure (genre), each.....	\$2 00	\$1 00
Water color painting of subjects named above, each.....	2 00	1 00
Pencil, crayon or pastel of subject named above, each.....	1 00	50
Portrait, by pencil, crayon or water color, each.....	1 00	50
Marine view, in oil, water color, pencil or pastel, each.....	1 00	50
Charcoal drawing.....	75	50
Painting on silk.....	50	25
Painting on china.....	50	25
Painted panel.....	75	50
Exhibition of photographs.....	1 00	75
India ink portrait.....	1 00	75

### Class Twelve—FLOWERS.

The Association will not gather up flowers and plants. A competent Superintendent will receive and care for all that are brought. Plants must be rightly named and worthy of a premium. Only one plant allowed in each pot.

Pyramid boquet.....	75	50
Cactus, any variety.....	40	30
Geranium, any variety.....	40	30
Fuchsia, any variety.....	40	30
Pegonias, any variety.....	40	30
Roses, any variety.....	40	30
Gladiolas.....	40	30
Zinnias.....	40	30
Gloxinias.....	40	30
Any variety of house plants.....	40	30
Cut flowers: pansies, sweet peas, asters, dahlias, phlox, marigolds, or verbenas, each.....	40	30

Any other variety of Plants and Flowers worthy of premium will be given premiums to correspond with the above.

### Class Thirteen—LADIES' DEPARTMENT.

No duplicate entries received in this Department. All articles entered for premium must have been made since last Fair. The Secretary will not take entries of old articles offered for premiums. Any articles of like nature, but not enumerated below, may be entered in this Department, and the Judges will have jurisdiction over the awarding of premiums. No articles that have been purchased or borrowed may be entered, nor any that have received first premium at any former Fair held by this Association. The Association will withhold all premiums awarded such articles. All work exhibited in this Department must be finished to receive a premium.

Judges in this Class must state the amount of discretionary premium awarded, which must not exceed the second premium on like articles named in the list. The amount must be marked in the Judge's book.

#### Division 1—Housewifery.

Pies and cakes must be baked in tins of full regular size.

Best three loaves of wheat bread, by three different persons, each 40 cents.....	
Best three loaves of graham bread, by three different persons, each 40 cents.....	
Best three loaves of Indian bread, by three different persons, each 40 cents.....	
Best biscuits, by three different persons, each 40 cents.....	
Pies of any variety, each.....	25 15
Buns.....	20 15
Rolls.....	20 15
Muffins.....	20 15
Rusks.....	20 15
Tafts.....	40 30
Loaf of rye bread.....	20 15
Gems of any variety.....	20 15

#### Division 2.

Six cookies of any variety.....	20 15
Cakes of any variety, each.....	<del>20 15</del>
	40 30

#### Division 3—Canned Goods.

Canned fruit of any variety, each.....	30 20
Jams of any variety, each.....	30 20
Canned corn.....	30 20
Preserves of any variety, each.....	30 20

#### Division 4—Jellies and Dried Fruit.

Display of jellies.....	1 00	75
Jellies of any variety, each.....	20	15
Marmalades of any variety, each.....	30	20
Dried fruit of any kind, each.....	20	15

#### Division 5—Pickles.

Cucumbers.....	25	15,
----------------	----	-----

Tomatoes.....	25	15
Onions.....	25	15
Pickled fruit of any kind.....	25	15
Chow chow.....	25	15
Chili sauce.....	25	15
Piccalilli.....	25	15
Catsup of any variety, each.....	25	15
Sweet pickles of any variety, each.....	25	15
Salads of any variety, each.....	25	15

Entries in Divisions 3, 4 and 5 must be shown in pint cans and be of full measure, excepting jellies.

## Division 6—Domestics.

Ten yards of all rag carpet by 3 persons, each.....	1	00
Three pieced quilts by three persons, each.....	1	00
Pieced work, greatest number of pieces.....	1	00 50
Silk crazy quilt.....	2	00 1 00
Worsted pieced quilt.....	1	00 50
Crochet quilt.....	1	50 1 00
Outline quilt.....	1	50 1 00
Pinch work quilt, silk or worsted.....	1	50 1 00
Worsted comfortable.....	1	00 75
Worsted foot comfortable.....	50	40
White quilt.....	1	00 75
Knit quilt.....	2	00 1 00
Tufted quilt.....	1	00 75
Log cabin quilt, cotton, silk or worsted, each.....	1	00 75
Bed spread, embroidered.....	1	00 75
Bed spread, applique.....	1	00 75
Silk foot quilt.....	50	40
One pound of wool yarn.....	50	40
Silk mittens.....	50	40
Silk stockings.....	50	40
Wool mittens of any kind.....	40	30
Wool stockings of any kind.....	40	30

## Division 7—Embroidery.

Kensington solid, ribbon, arasene, bead, chenile, silk, each.....	75	50
Embroidered flannel skirt, ladies'.....	1	00 75
Roman embroidery.....	75	50
Russian embroidery.....	75	50
Embroidered toilet mats.....	40	30
Crochet fascinator.....	50	40
“ child’s sacque.....	50	40
“ child’s socks.....	25	20

Crochet lamp mat.....		
“ slippers.....	20	15
“ shoulder cape.....	25	20
“ wool skirt.....	75	50
“ hood.....	1	00 75
“ lace, 1-2 yd., wool, cotton, linen, each.....	50	25
Knit lace, 1-2 half yard, wool, cotton, linen, each.....	50	40
Sample of lace, one yard.....	50	40
Bulgarian embroidery.....	40	30
Dresden embroidery.....	75	50
Spanish coronation cord.....	75	50
Battenburg lace.....	75	50
Silk braiding.....	50	40
Knit slippers.....	50	40
“ shoes.....	30	20
“ table mats.....	30	20
“ hood.....	30	20
“ undervest.....	50	40
“ shoulder cape.....	50	40
“ shawl.....	75	50
“ skirt.....	1	00 75
Bulgarian lace.....	1	00 75
Honiton lace.....	50	40

## Division 8.

Spanish drawn work.....	75	50
Table mat.....	40	30
Center piece for table, any variety.....	75	50
Tray cloth.....	40	30
Three doilies, any variety.....	50	40
Three napkins, any variety.....	50	40
Handkerchief, any variety.....	30	20
Pair of towels, any variety.....	50	40
Table spread, any variety.....	1	00 75
Stand spread.....	75	65
Lambrequin, any variety.....	50	25
Slumber robe.....	75	50

## Division 9.

Button holes on cloth, six.....	25	20
Button holes on muslin, six.....	25	20
Darning on cotton garment.....	25	20
Darning on woollen garment.....	25	20
Patching on garment.....	25	20
Splasher, any variety.....	50	40
Etching on cloth.....	25	15

Shopping bag, work bag, shoe bag, laundry bag, each.....	25	15
Handkerchief case, any variety.....	25	15
Brush-broom holder.....	25	15
Pinch work, any variety.....	50	40
Toilet sets, with cushions and bottles.....	75	50
Rugs of any kind, each.....	75	50
Tatting, one yard, silk, cotton or linen. each.....	50	40

## Division 10

Tidies of any kind, each.....	50	30
Toilet cushions, any variety.....	65	50
Duster bag.....	30	20
Slipper ease.....	30	20
Head rest.....	30	20
Picture throw.....	30	20
Bureau scarf, any variety.....	75	50
Thermometer case.....	15	10
Pen wiper.....	15	10
Fancy work basket.....	25	20
Key ring holder.....	25	20

## Division 11.

Sofa pillow, any variety.....	65	50
Foot rest, any variety.....	30	20
Carriage afghan.....	1 00	75
Child's afghan.....	50	25
Hand-made garment.....	1 00	50
Machine-made garment.....	50	40
Umbrella shawl.....	1 00	75
Silk braiding.....	50	40
Pillow shams.....	50	40

## Division 12—For Girls under 12 years.

Worsted embroidery.....	50	40
Sample piece work.....	50	40
Sample crochet work.....	40	30
Hem, inch wide, one yard.....	30	25
Hem, narrow, one yard.....	30	25
Overhand seam.....	30	25
Six button holes.....	30	25
Tidies of any variety, each.....	40	30
Splasher.....	50	40
Bureau scarf.....	50	40
Tray cloth.....	50	40
Outline work.....	30	20

## Division 13—Ladies' Discretionary.

## Class Fourteen—APIARY AND MAPLE SUGAR.

Judges in this Class will not be called until 9 a. m. on the last day of the Fair.

Five pounds of light comb honey.....	\$ 30	\$ 25
Five pounds of dark comb honey.....	30	25
One pint of light extracted honey.....	30	25
One pint of dark extracted honey.....	30	25
One pound of beeswax.....	25	15
Three pounds of maple sugar.....	40	25
One pint of maple syrup.....	30	25
One pint of vinegar, any variety.....	20	15
Wax extractor.....	40	25
Honey extractor.....	40	25
Beehive.....	40	25
Swarm of bees, any variety.....	1 00	75
One pint of boiled cider.....	25	15
One pint of yeast.....	25	15

## Class Fifteen - RACES, ETC.



The trotting races are best three in five to harness, mile heats; four horses to enter, three to start. Entrance fee 10 per cent. The running race is best two in three, half mile heats. The hitch-up races are half-mile heats trotted.

## First Day.

Two-Forty class.....	\$12	\$8	\$5
Running race, free to all horses.....	12	8	5
Ball game between two organized clubs.....	30	20	

## Second Day.

Two-Thirty-five class.....	35	25	20
Two-Twenty-five class.....	50	40	30

## Third Day.

Two-Thirty class.....	45	35	25
Free for All class.....	60	40	30
Hitch-up race for men.....	4	3	2
*Hitch-up race for women.....	4	3	2
Ladies' driving single horses.....	5	4	3
Best looking 3 boy babies under one year, \$3.00 each.			
Best looking 3 girl babies under one year, \$3.00 each.			

\*The Morris Chronicle one year to the winner of first premium.

**SPECIAL PREMIUMS.**

Offered by the Pratt Food Co. of Philadelphia.

To the person making the largest number of entries of Cattle. . . . .	50c package Pratt's Animal Food
For the best Holstein cow,	do
For the best Jersey cow,	do
For the best pen Cheviot sheep,	do
For the best Berkshire sow and pigs,	do
For the best Any Grade sow and pigs,	do
For the largest number of entries of Poultry	60c package Pratt's Poultry Food
Best pair of Plymouth Rock fowls,	do
Best pair of Game fowls,	do
Best pair of Brown Leghorn fowls,	do
Best Bronze Turkey gobbler,	do
Best White China geese,	do

**The Robinson Chilled Plow.**

**LIGHTEST PLOW OF ITS SIZE MADE.**  
**HAS THE MOST PERFECT JOINTER IN USE,**  
**AUTOMATIC SHIFTING CLEVIS.**

**Sales have doubled in three years.**

The new Robinson Swivel or Hillside Plow with Jointer is the most perfect hillside plow jointer ever invented. Made on an entirely new principal and original with this company. This plow is more easily handled and reversed than any other hillside plow made. Our Flatland Steel Plows with malleable or steel beams are the lightest and strongest plows in the world.

**Robinson Chilled Plow Company.**

Sold in Morris by C. H. Lawrence. Canandaigua, N. Y.

**To Superintendents and Exhibitors.**

1. The Association will hold its twenty-fifth annual Fair on Tuesday, Wednesday and Thursday, Oct. 1, 2 and 3, 1901. The forenoon of the first day will be devoted to delivering entry tags and correcting entries by the Secretaries, and the placing of exhibits. The gates will be opened to the public at 10 a. m. for the remainder of that day and the two following days, by payment of the usual fees.

2. The General Superintendent will have charge of the grounds and see that the police and superintendents properly discharge their respective duties. The superintendents of departments will have charge of their respective departments and see that everything is properly arranged. They must accompany the Judges and point out to them the articles entered for competition. They must also ascertain if Judges are in any way interested in the classes they are to judge. They must also call the attention of Judges to the "Notice to Judges," printed in this book. Superintendents must report for duty at 8 a. m. on the first day of the Fair.

3. All entries of stock, to secure proper arrangement and classification, must be registered with the Secretary, naming the breed to which it belongs.

4. All animals designed for exhibition, excepting horses, must be assigned a place on the grounds by 10 o'clock a. m. of the second day.

5. All animals and articles entered for premiums must belong to the person making the entry, and when there is more than one owner, each owner must possess an exhibitor's ticket. No animal or article will be examined by the Judges unless it has a card attached, showing the class and number of the entry. Tags will be furnished exhibitors by the Secretary upon application.

6. No name must appear attached to any article competing for premium. A written statement, if asked for, must be given, particularly of the manufacture of butter and cheese, the number of cows, help, etc.

7. Anything entered for competition must possess real merit to secure a premium, though there be no other entries.

8. The Association will not be responsible for any loss that may occur by theft or otherwise. Every precaution will be taken to insure the safety of all articles and animals on exhibition.

9. The Association reserves the right to withhold premiums in every case in which it shall appear to the Board of Direc-

tors that the regulations have not been complied with, or that fraud and deception have been practised.

10. No stock will be received upon the grounds until the first day of the Fair, without an order from the President.

11. No premiums will be paid until after the second Saturday in October.

12. Premiums not claimed before January succeeding the annual Fair, will be considered forfeited to the Association.

13. Should the Association's funds be insufficient to pay the premiums, they may be paid pro rata.

14. Entries will positively close as follows: In Floral Hall Tuesday, Sept. 24th, at 9 o'clock p. m.; on Cattle, Sheep, Swine and Poultry, Saturday, Sept. 28th, at 9 o'clock p. m. Entries for Horses and Babies will be taken at any time before they are shown, the third day at 10 a. m.

### Rules and Regulations.

An exhibitor's ticket costs one dollar, and enables the purchaser to enter articles and animals for premiums.

An exhibitor's ticket will entitle the purchaser to two single admission tickets, which will be taken up at the gate; also, the admission of himself and team to the grounds during the Fair. All other admissions must be by single tickets, which must be given up at the gates. Single ticket, 25c; vehicle, 25c, and each person in the vehicle, 25c. Children under ten years of age, free.

No help tickets will be issued. The Society pays liberal cash premiums and exhibitors must get their exhibits on themselves. Help tickets have principally gone into the hands of boys, and then been transferred to the damage of the Society.

Pursuant to an act passed March 7, 1864, tickets transferred will be forfeited; and persons transferring their tickets or unlawfully gaining admission to the grounds of the Association, will be promptly arrested and punished, by fine or imprisonment in the county jail.

### Notice to Judges.

1. Judges will meet at the Secretary's office at 10 o'clock on the second day of the Fair, except in those classes where a different time is mentioned in the Premium Book, and receive their class books and proceed at once to their duties.

2. Judges are requested to make their reports to the Secretary as soon as possible.

3. Judges must not award premiums in any case where the article exhibited is not deemed worthy of it. The first article marked first premium in the Judge's book will receive the award, and other articles of the same kind marked first premium will be stricken out, except when allowed in the list, by which the Judges must be guided; when in doubt, consult the Secretary.

4. No person will be allowed to interfere with the Judges during their adjudication; and any person who, by letter or otherwise, attempts to interfere with them, will be excluded from competition.

5. Judges may make written reports, giving reasons for their decisions, or make special mention of any article or animal worthy of special notice.

6. Persons will not be allowed to act as judge in any class in which they have anything entered for premium; if they should, the Society may withhold their premium.

7. Vacancies caused by Judges failing to appear when their names are called, will be filled by the Executive Committee.

8. No article shall compete for more than one premium.

9. It is expected that Judges will carefully examine their report, with the assistance of the entry clerk, on returning it to the Secretary's office, and correct any errors that may appear therein, to avoid annoyance which is often caused by the duplication of premiums.

10. In making their awards Judges must be governed by the printed instructions and Premium List, and if not satisfied in regard to the entries they must apply to the Secretary, or the Superintendent of their department for information.

11. Judges will be given a free pass to the Fair, and be paid 25 cents an hour for their work.

12. Judges in Floral Hall will apply to the Superintendent of the Hall for their badges, which must be returned at the close of the Fair.

13. Persons who are named for Judges and who do not intend to serve, will please notify the Secretary.

14. Judges must sign their awards.

Cattle, Horses, Sheep, Swine and Poultry will be judged by experts in their line of work. All other divisions have home judges.

65 Years of Unbroken Success Prove that

# DR. HERRICK'S LIVER PILLS

are the Standard Medicines of the World.  
Buy Them and Convince Yourself  
that We Speak the Truth.

*Dr. Herrick's Liver Pills Cure Biliousness*

*Dr. Herrick's Liver Pills Cure Sick Headache*

*Dr. Herrick's Liver Pills Cure Bad Breath*

*Dr. Herrick's Liver Pills Purify the Blood*

**Tone and Build up the Entire System**

BUY THEM. TRY THEM. 25c a Box.

# RENNE'S PAIN-KILLING MAGIC OIL

in its great Curative Powers  
is the Most Wonderful Medicine Manufactured  
to-day. Buy it.

*Renne's Pain-Killing Magic Oil*

CURES RHEUMATISM

*Renne's Pain-Killing Magic Oil*

CURES DIARRHŒA

*Renne's Pain-Killing Magic Oil*

CURES DYSPEPSIA

*Renne's Pain-Killing Magic Oil*

Cures Pains and Aches of all kinds

*Renne's Pain-Milling Magic Oil*

Can be used Internally or Externally; is not oily or sticky

**VERY PLEASANT TO USE.**

TRY IT TRY IT

25c and 50c per Bottle

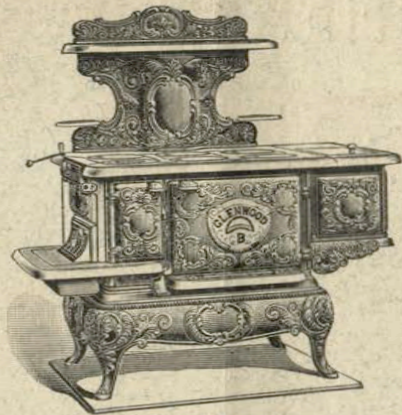

## Glenwood Range.

### Features of the Glenwood.

Large, roomy oven; perfect working grates; handy door handles; patent pedal door opener; graded ring cover; drop broiler door; oscillating oven shelf; oven thermometer; ash pan large and easily removed; handsome high mantel shelf; all the little matters of management and cleanliness carefully and thoughtfully arranged.

—SOLD BY—

W. W. SANDERSON, Morris.

W. W. STOCKWELL, Gilbertsville.

WHITE & POPE, New Berlin.