Newspapers.com by ancestry

Downloaded on Jun 13, 2020

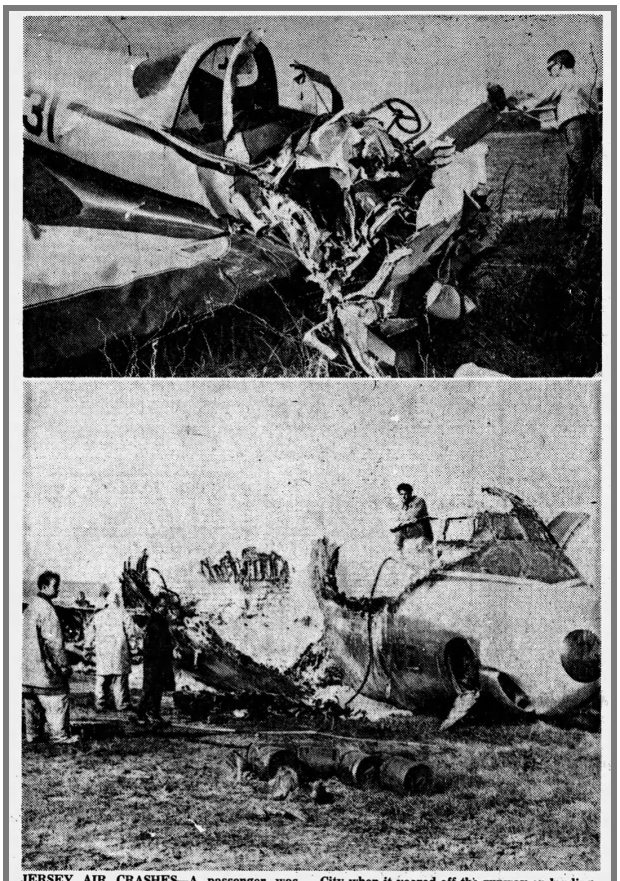

JERSEY AIR CRASHES—A passenger was killed and the pilot seriously injured in the light plane crash, top photo, in Cross Keys, and four men aboard the jet, lower photo, were injured at the FAA field in Atlantic City when it veered off the runway on landing. Lee Ward of Wenonah, N.J. was killed in the light plane which was piloted by Dr. H. S. Powell of Williamstown. (AP Wirephoto) (Story on Page 4)

1968 Williamstown Plane Crash

Clipped By:

bob_thomas_wk
Sat, Jun 13, 2020

Copyright © 2020 Newspapers.com. All Rights Reserved.

POWERED BY Newspapers.com